

Short Title

KEY ROAD AND CONSTITUTION ROAD BRIDGE DECK REPLACEMENTS AT ENTRENCHMENT CREEK

GDOT Project No.

0012613

Federal ID No.

N/A

Status

Programmed

Service Type

Roadway / Operations & Safety

Sponsor

DeKalb County

Jurisdiction

DeKalb County

Analysis Level

Exempt from Air Quality Analysis (40 CFR 93)

Existing Thru Lane

N/A

Planned Thru Lane

N/A

Detailed Description and Justification

This project involves replacing bridge decks at two locations in the vicinity of the Atlanta International Industrial Park between I-285, Bouldercrest Road and US 23 (Moreland Avenue). Improving crossings of Entrenchment Creek on Key Road and Constitution Road will allow for removal of current load restrictions and provide alternate routes for trucks into/out of the industrial park. Constitution Road directly connects Moreland Avenue through the industrial area to Bouldercrest Road then to I-285. Key Road directly connects Moreland Ave to Bouldercrest Road. There is no right of way acquisition necessary for this project. The project is being funded under the Freight Operations and Safety Program, a regional program defined in PLAN 2040 to improve mobility and safety for freight operators and other roadway users along a defined regional truck route network (ASTRoMaP) and at rail crossings, as well as enhancing accessibility to, from and within industrial areas located along or near that network. Although neither Key Road nor Constitution Road are on the ASTRoMaP network, they do provide key connectivity between a major industrial area, I-20 and Moreland Avenue (ASTRoMaP Connector facility). Constitution Road is also on the Regional Strategic Transportation System, which is a network of roadways designated as most critical for cross-regional travel.

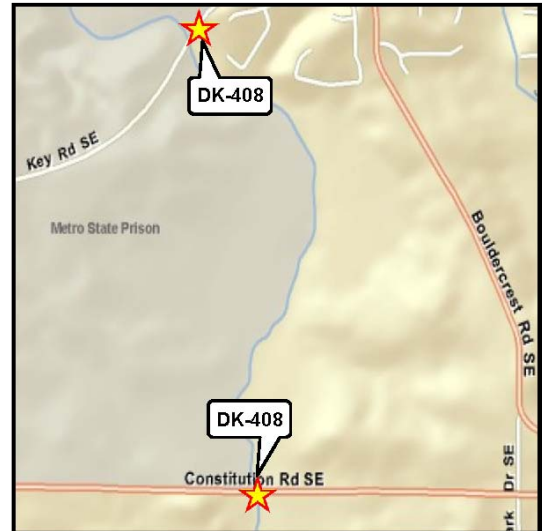

Network Year

2020

Corridor Length

N/A miles

Phase Status & Funding Information		Status	FISCAL YEAR	TOTAL PHASE COST	BREAKDOWN OF TOTAL PHASE COST BY FUNDING SOURCE			
					FEDERAL	STATE	BONDS	LOCAL/PRIVATE
UTL	STP - Urban (>200K) (ARC)		2014	\$50,000	\$40,000	\$0,000	\$0,000	\$10,000
CST	STP - Urban (>200K) (ARC)		2015	\$1,565,000	\$1,252,000	\$0,000	\$0,000	\$313,000
				\$1,615,000	\$1,292,000	\$0,000	\$0,000	\$323,000

SCP: Scoping PE: Preliminary engineering / engineering / design / planning PE-OV: GDOT oversight services for engineering ROW: Right-of-way Acquisition
 UTL: Utility relocation CST: Construction / Implementation ALL: Total estimated cost, inclusive of all phases



For additional information about this project, please call (404) 463-3100 or email transportation@atlantaregional.com.

